



**Framework for a
bushfire community-
based mental health and
preparedness program
for rural Australian communities**

Acknowledgements

This framework was developed as part of the Phoenix Project, which was funded by a Black Summer Bushfire Recovery Grant (BSBR001480).

Project Team

- Dr Suzanne Cosh
- Dr Amy Lykins
- Dr Warren Bartik
- Dr Phillip Tully
- Ms Caitlin Pike
- Ms Joanne Robinson
- Dr Courtney Welton-Mitchell
- Dr Clara Murray
- Dr Kylie Rice

The research team acknowledges and appreciates the work and contributions of Ms Henri Dohnt, Ms Kaii Fallander, and Ms Emily Foerander.

Citation: Cosh, S., Lykins, A., Tully, P., Pike, C., Welton-Mitchell, C. & Bartik, W. (2025). A framework for promoting community-based wellbeing and preparedness for extreme weather events. University of New England, Armidale, NSW.

Framework Development

A scalable framework for community recovery and preparedness was developed from the Phoenix Project across four phases.

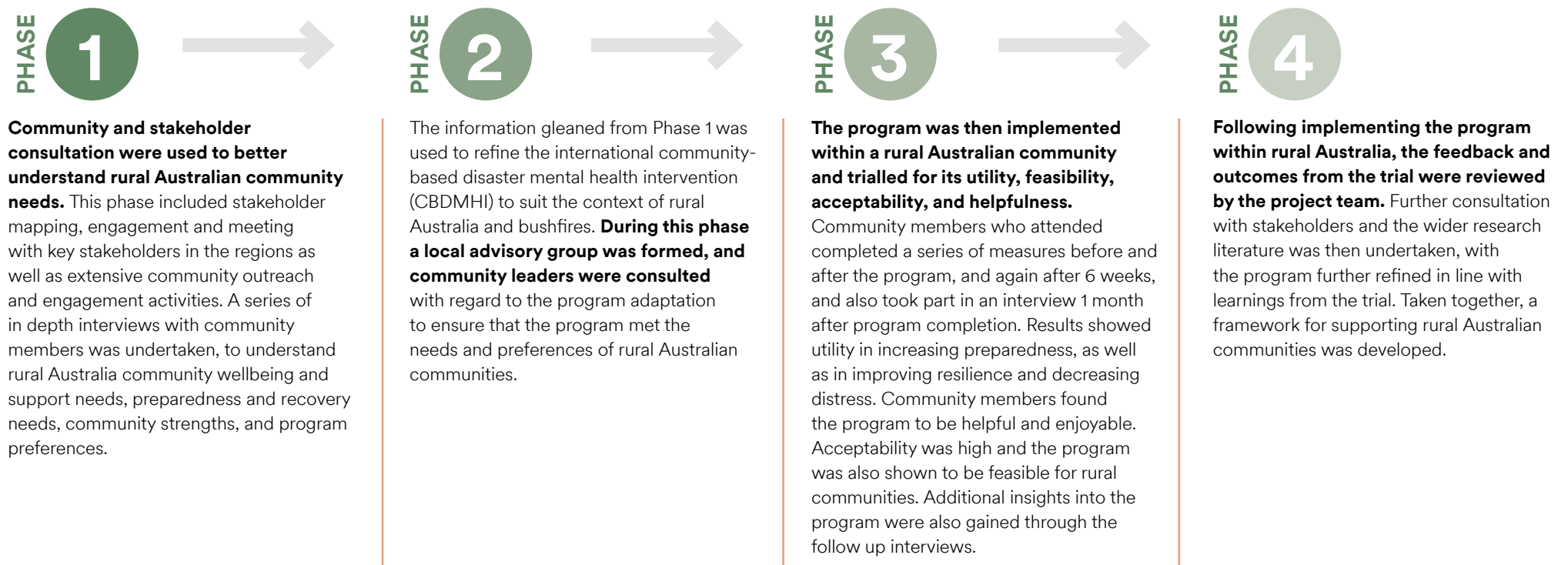



The current framework is developed specifically for rural Australian communities and is designed for the program to be community based and led, and tailored to local community needs.

A Framework Tailored for Rural Australia

Rural Australians are most likely to be impacted by extreme weather events, being both more likely to be exposed and also more economically impacted (Palinkas & Wong, 2020) than those living in metropolitan areas.

Following Black Summer and during the first wave of COVID, it was noted that rates of clinically relevant psychological distress was 2.5 times higher among young people living in rural areas compared with those residing in major cities (Lykins et al., 2024).

Further, repeated exposure to extreme weather events both
a) increases the risk of developing a mental health disorder, and
b) amplifies and increases existing levels of psychological distress (Bryant et al., 2021).

Yet, service access remains limited in rural Australia, with reduced accessibility of mental health professionals (AIHW, 2024). Further, additional barriers to accessing mental health services, including heightened stigma, are noted in rural Australia (Cheesmond et al., 2019). Accordingly, accessible mental health programs that overcome traditional barriers such as access and stigma are critical to supporting rural populations, especially as climate change intensifies and risk of exposure and repeated exposure to extreme weather events increases.



Community Led and Based

The framework is an approach that supports local community needs.

A community is understood as members of a geographical area who view themselves as being a community. A community may thus represent a village, town, LGA or region. The Australian CBDMHI is designed to be community based, and conducted in central locations within each local community. The program is designed to be run or co-run by local community members for the local community.



Tailored for Community Needs

It is critical that programs are adapted to suit each local community context, drawing on community strengths and preferences, and addressing community vulnerabilities.

Local adaptations may include language, examples and scenarios used, specific activities, and delivery mode. The tailoring of the program should be guided by local community members and take into consideration local knowledge and expertise.



Preparation and Recovery

Preparation and recovery are inextricably linked and should be viewed as one continuous process.

Recovery from a hazard exposure needs to include preparation for any future event, with preparation critical in mitigating mental health and community cohesion impacts of natural hazard exposures. Natural hazard-based wellbeing programs need to consider the continuous cycle of recovery and preparedness and may best be timed outside of recovery only.

Community-Based Mental Health Framework

Specific program manuals are publicly available from the authors and project website.

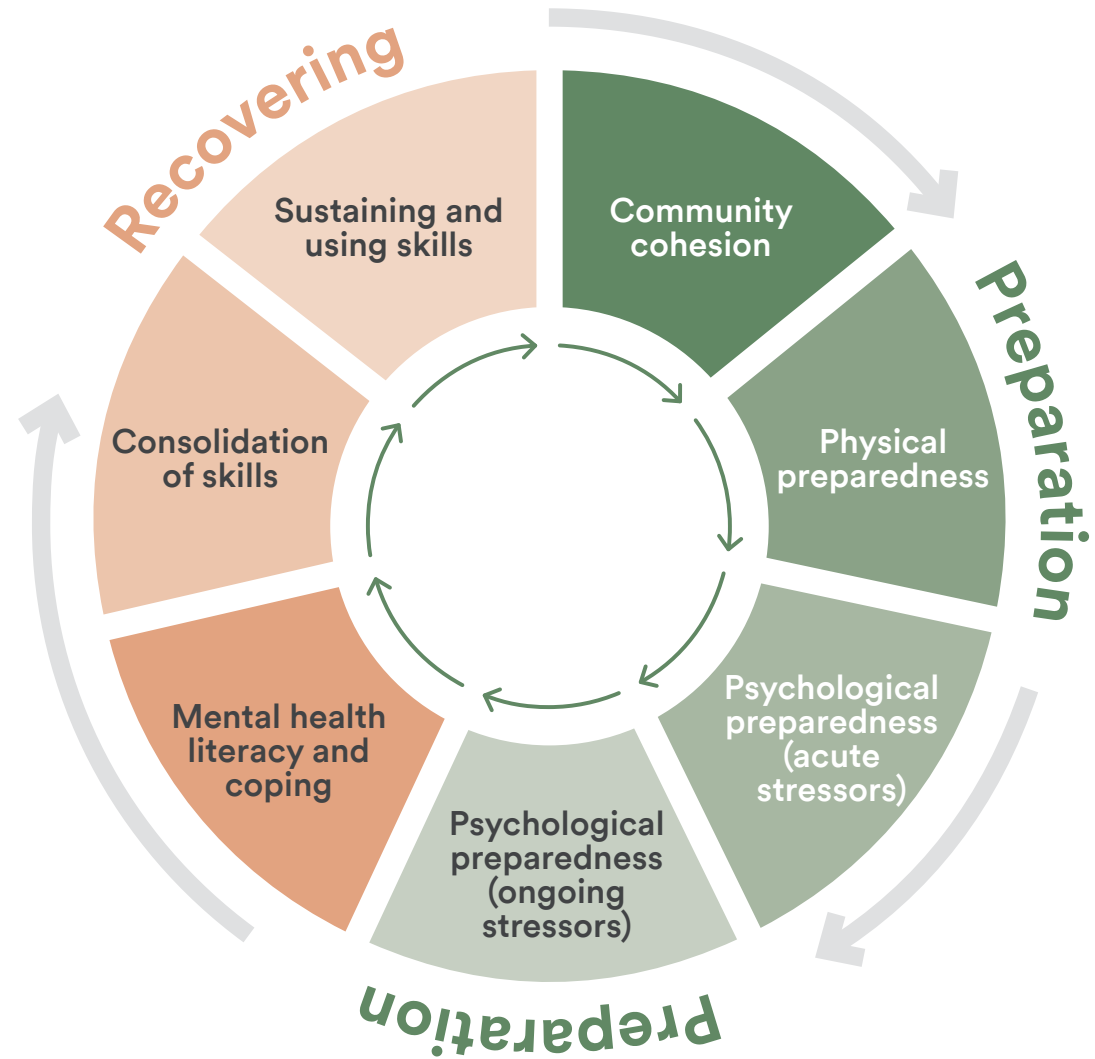



Community Embedding

Success of community-based programs is supported by embedding knowledge and resources within the community.

Training of co-facilitators support knowledge retention. Additional methods of retaining knowledge and embedding the program within each local community supports sustainability of impact. Embedding mechanisms will be community dependent, but may involve integration into existing organisations (e.g., knowledge being transferred as part of an existing community role or leadership) or community groups, or through other stakeholders in the regions, alongside embedding through knowledge dissemination within the community.

Planning with community members, groups and stakeholders is crucial for supporting local communities into the future and supporting the sustainability and impact of programs. Embedding the knowledge and retaining skills help to maintain ongoing preparedness and also helps the community in the event of a stressor or exposure to extreme weather event—forming a critical part of supporting communities throughout the recovery to preparedness cycle.

Utilising the skills and knowledge learned will support a community through recovery and rebuild to preparedness for any future events or exposures.





02 6773 5508 | equip@une.edu.au | une.edu.au/equip